EDITS: VALORIZATION PERSPECTIVES

Natalia García-Colin, PhD.
Research and Innovation Lead

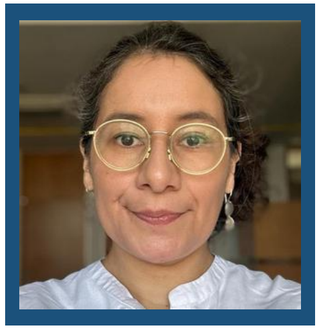

Dr. Natalia García - Colín

Research & Innovation Lead

- PhD in Mathematics; University College London
- Quantitative Analyst; Credit Suisse, Schoders (London); RealLife Wealth Management (Belgium)
- Full time researcher, Research Centre for Innovation Technology INFOTEC (México)
- Associate researcher, ScaDS Leipzig Germany
- **Leads valorisation strategy, collaboration building and research grant development.**

VALORIZATION APPROACH

Stakeholder engagement
From the field to the question

Spin-off technologies
Products, methods & systems

Societal transfer
Research transfer & uptake

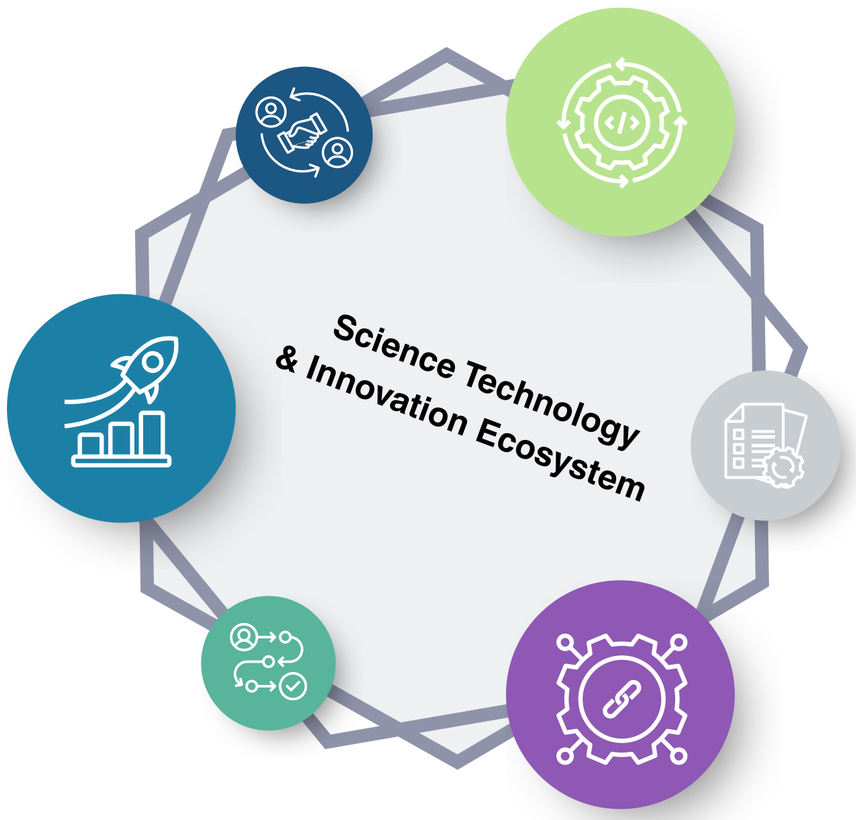

Fundamental Research
Oriented basic research

Academic Knowldge Transfer
Publications, Conferences, Collaborations

Applied research
High-impact innovation in concrete fields

TRAFFIC TWIN

visit.brussels

ROSAS Center Fribourg

parking.brussels agence du stationnement | parkeeragentschap

KING'S College LONDON

Ixelles Elsene

paradigm .brussels

BRUSSELS MOBILITY BRUSSELS REGIONAL PUBLIC SERVICE

Stakeholders

Fundamental Research

MLG ULB

Spin-off technologies

Wallonie recherche SPW

VUB ETRO ELECTRONICS & INFORMATICS

amU Aix Marseille Université

Societal transfer

Applied research

FARI AI FOR THE COMMON GOOD INSTITUTE BRUSSELS

TORRES. TULIP. POC

ENERGY TWIN

brussels airport
the heart of Europe

brupower

JETPACK.AI

elia

Services & Consulting

NEXT DAY REAL ESTATE

AISET

Sibelga

Stakeholders

Fundamental Research

Spin-off technologies

wel-T
Walloon Excellence in Technology

innoviris .brussels

Wallonie recherche SPW

Societal transfer

Applied research

MLG

ULB

UNIVERSITÀ DEGLI STUDI DEL SANNIO

VUB

EVERGi RESEARCH GROUP

TRAIL
Join our Community

ENERGIE COMMUNE

FARI
AI FOR THE COMMON GOOD INSTITUTE BRUSSELS

ARIAC. NEXUS.

(HUMAN) HAND TWIN

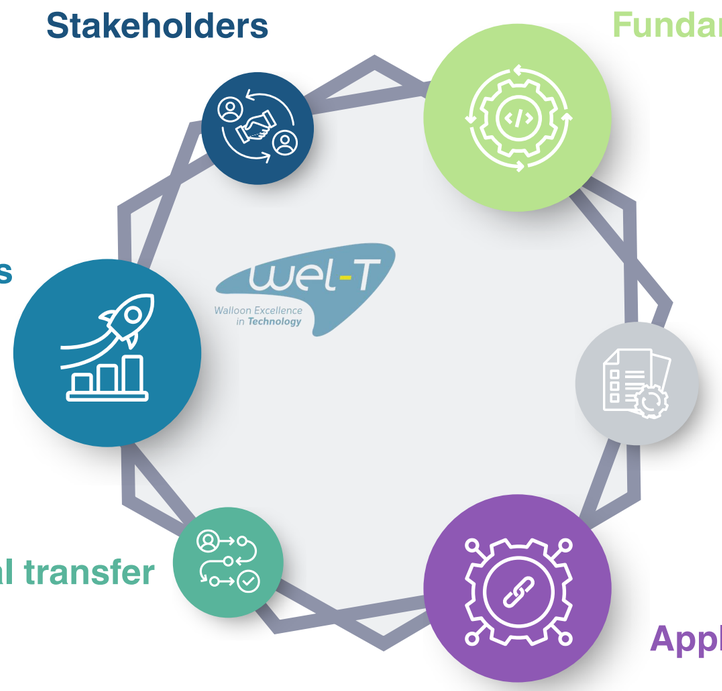

SportsTech Belgium

MLG ULB

NeuroMove
Movement Neurophysiology Lab

TREE CITY (TWIN)

BRUSSELS CAPITAL REGION

Helsinki

Tallinn

FARI AI FOR THE COMMON GOOD INSTITUTE BRUSSELS

paradigm .brussels

Herbarium.ai

Green Twin

Stakeholders

Fundamental Research

Spin-off technologies

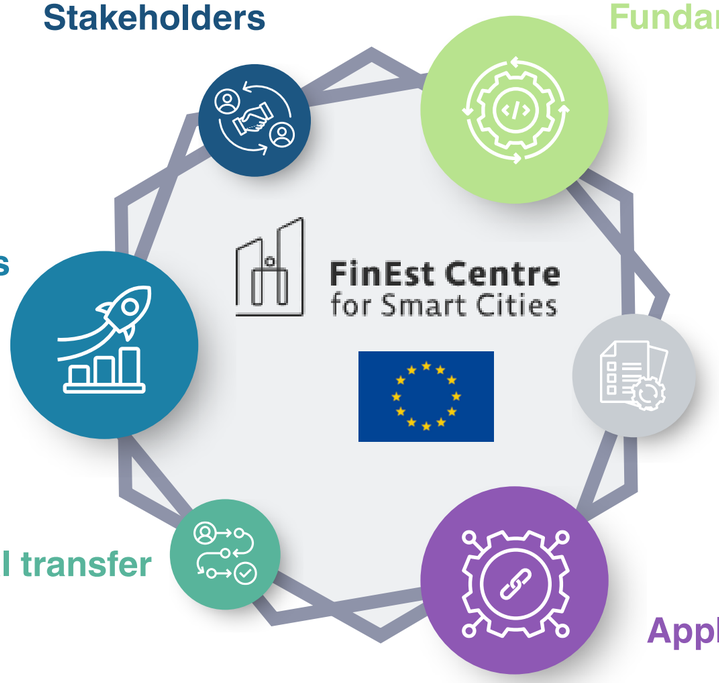

Societal transfer

Applied research

TAL TECH

LIÈGE université GeoScITY

MLG

ULB

VUB

ETRO ELECTRONICS & INFORMATICS

TREECITY: Winner of the Smart City Challenge 2024 among 40 projects

MORE TO COME..

- MultiRoofs
- FABRIC – Sensors & IoT Infrastructure for Laboratories